

**PERGOLA ISOMETRIC**

SCALE: 3/8" = 1'-0"

**10' x 12' Pergola**



<p> <small>USE ADDRESS</small>  <b>A</b> 1000 Tennis Club          Morrice, MI 48182       </p>	<p> <small>DATE</small>          07/28/08       </p>	<p> <small>USER</small>          C. Hutchinson       </p>	<p> <small>DATE</small>          July 28, 2008       </p>
<p> <small>SCALE</small>          As Noted       </p>	<p> <small>PHONE</small>          (734) 262-8000       </p>	<p> <small>SHEET</small>          1 of 6       </p>	

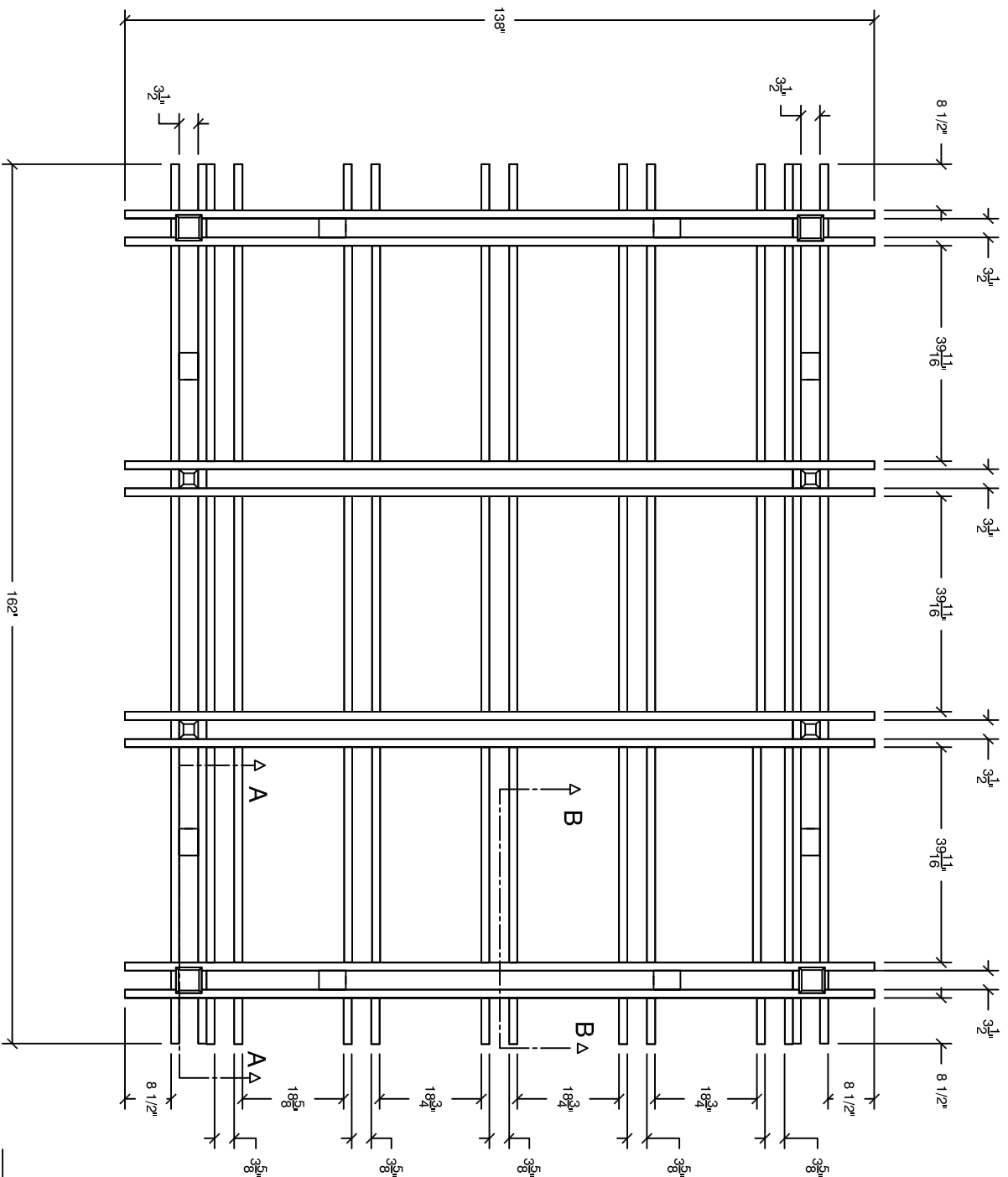

PERGOLA TOP

SCALE: 3/8" = 1'-0"

10' x 12' Pergola



USE:	ADDRESS:	DATE:	USER:
A	1003 Tennial Drive Morris, MI 48182	07/26/08	C. Hutchinson
SCALE:	AS NOTED	SHEET:	2 OF 6

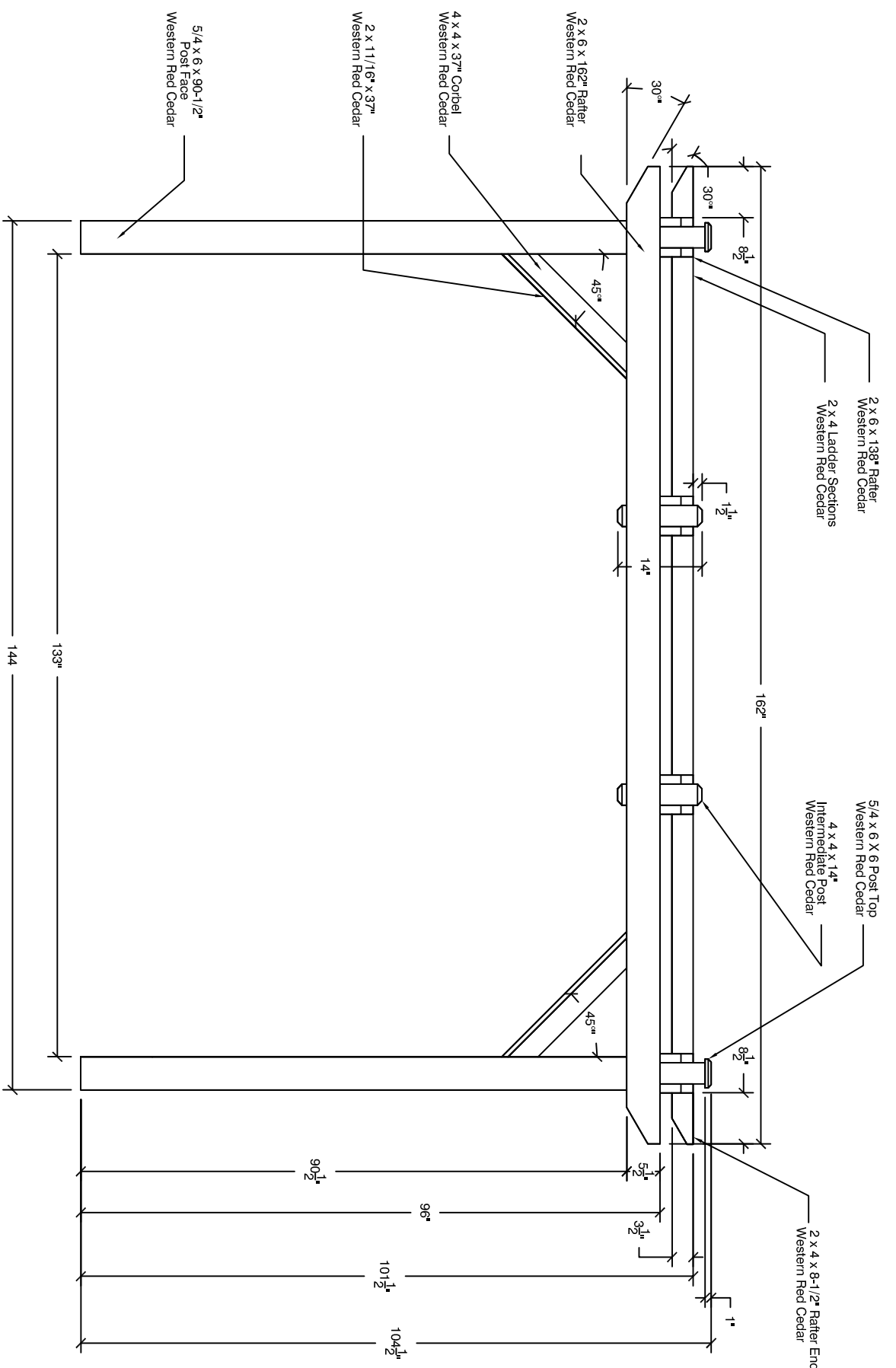

**PERGOLA 12' SIDE**

SCALE: 3/8" = 1'-0"

**10' x 12' Pergola**

  	TYPE: RESIDENCE	DATE: 7/28/08
	1000 Tennis Drive Moline, IL 61412	DESIGN BY: C. Hutchinson
SCALE: AS NOTED	(781) 242-9980	SHEET: 3 of 6

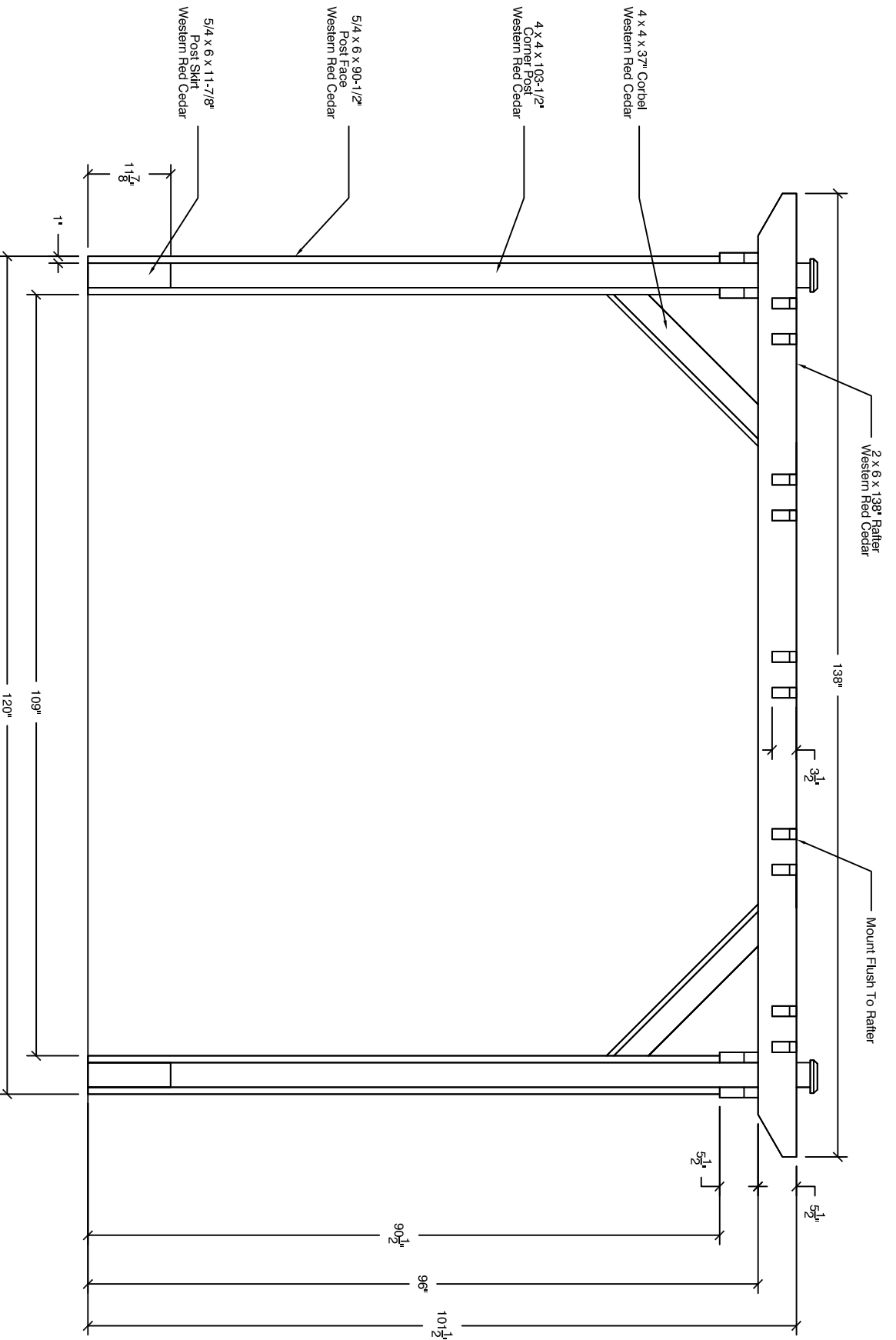

NOTE:  
 CHECK LOCAL BUILDING CODES FOR  
 ANCHORING REQUIREMENTS

PERGOLA 10' SIDE  
 SCALE: 3/8" = 1'-0"

10' x 12' Pergola

SHEET A	ADDRESS 1000 Tenney Drive Morrice, MI 48182	DATE 07/26/2008	LAYOUT C. Hutchinson
SCALE As Noted	PHONE (734) 262-6900	SHEET 4 of 6	DATE July 26, 2008

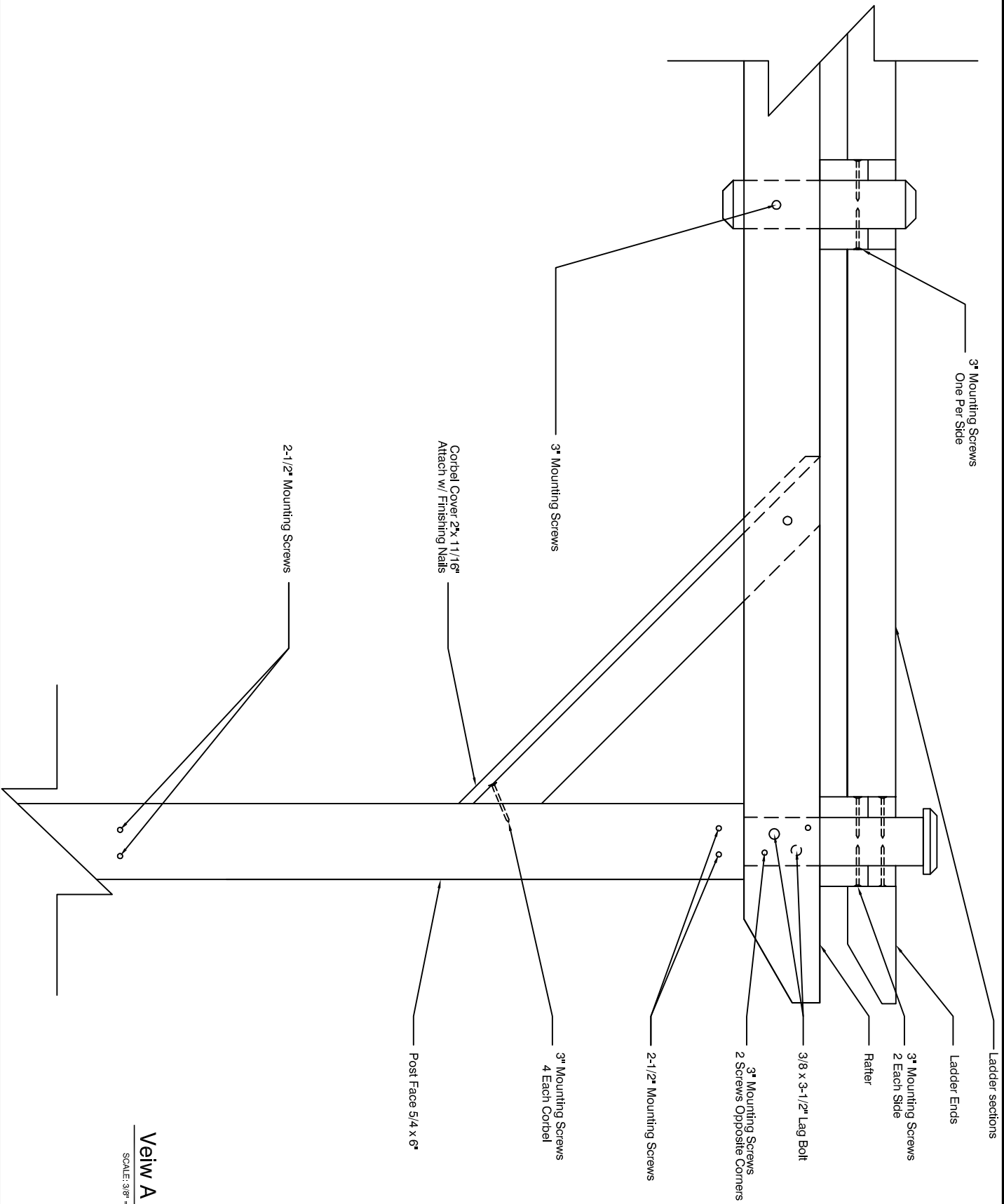

**View A - A**

SCALE: 3/8" = 1'-0"

**10' x 12' Pergola**



**BACKYARD**  
TECHNICAL SOLUTIONS



**HARTLAND**  
MANUFACTURING

TYPE	ADDRESS	DRAWN BY	DATE RELEASED
A	1000 Terrace Drive Morris, NJ 08852	C. Hutchinson	July 28, 2008
SCALE	AS NOTED	(732) 242-9900	SHEET 5 of 6