

NOTE:  
1. THIS WALL PLAN IS GOOD FOR THE 8' X10' MONTANA GAMBREL ONLY. ALL MATERIAL AND LABOR SHALL MEET OR EXCEED APPLICABLE LOCAL CODES.

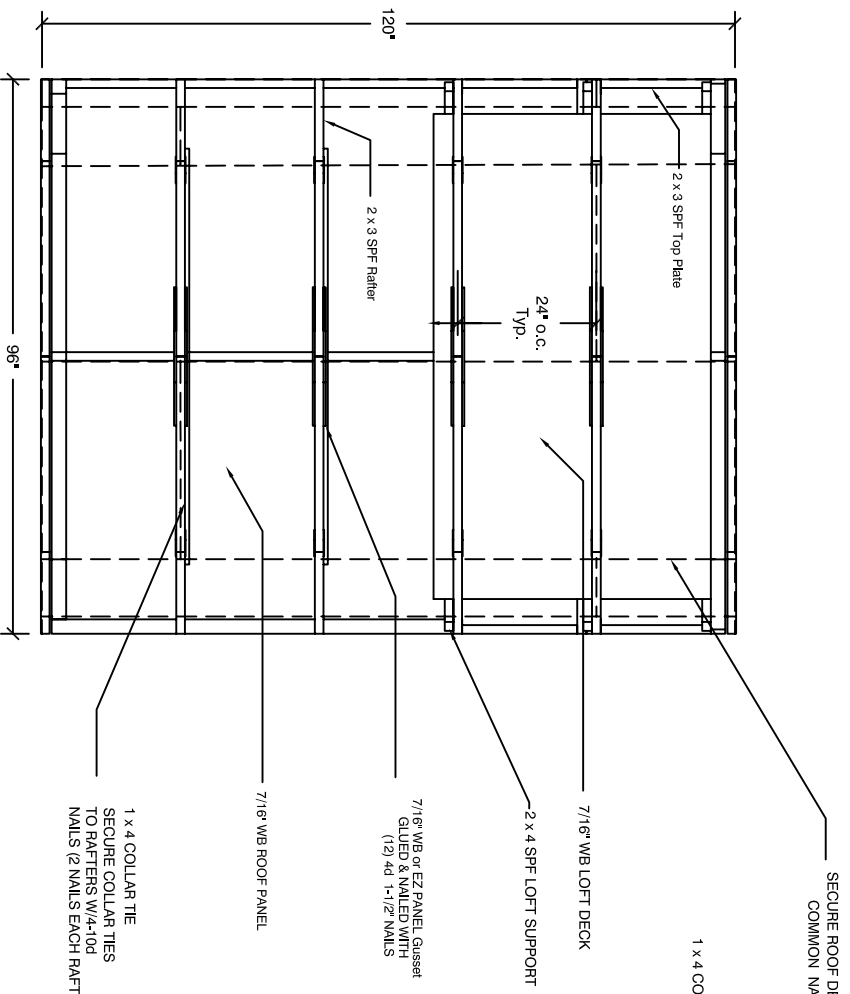

**ROOF FRAMING PLAN**  
SCALE: 3/8" = 1'-0"

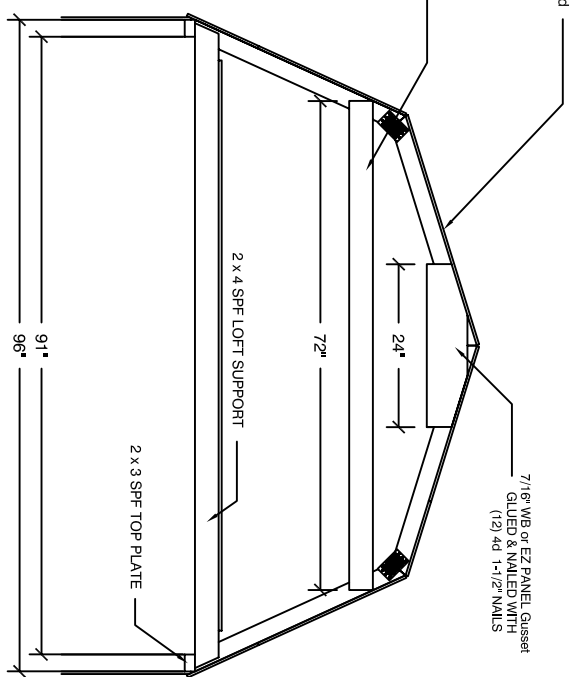

**RAFTER SECTION**  
SCALE: 3/8" = 1'-0"

**NOTES:**

1. Approved Shingles installed per manufactures instructions with 4 nails per shingle
2. If using dripedge, it must overlap 2" and be nailed every 12" max.
3. Load not to exceed 400 lbs evenly distributed across loft.

**8' X10' Marco Gambrel  
Montana / Estate**

SHEET	ADDRESS	OWNER	DATE
A	1003 Terminal Drive Morris, MI 48182	G. Hutchinson	JULY 01, 2008
SCALE	AS NOTED	SHEET	6 OF 6

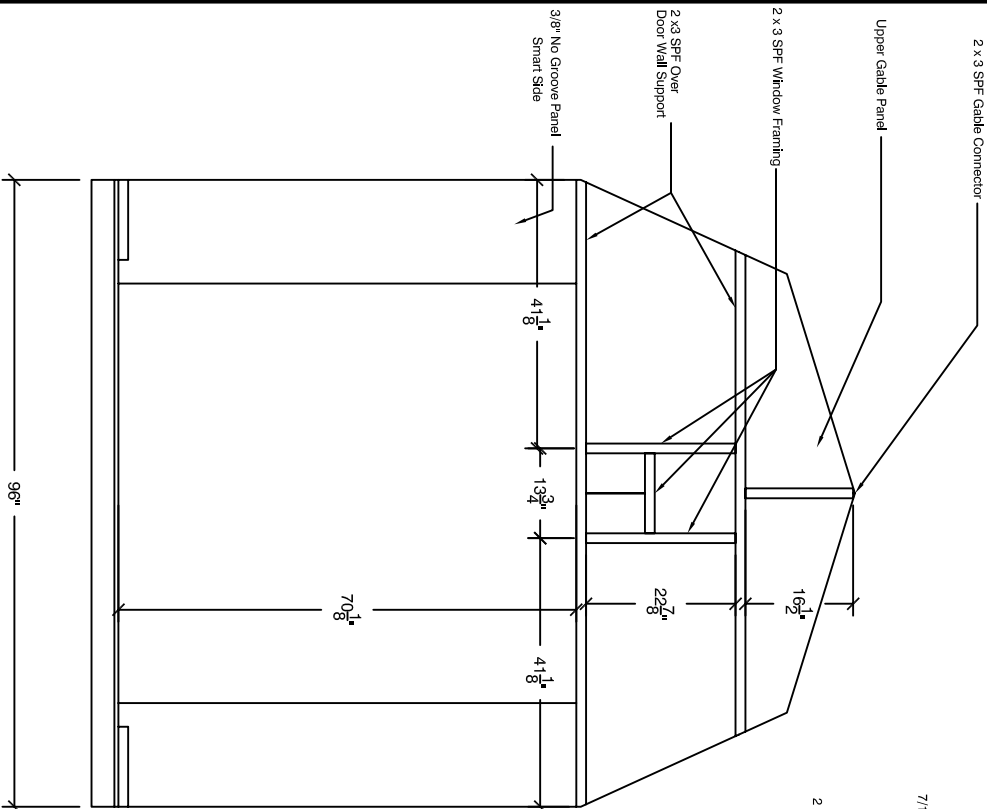

**GABLE FRAMING - FRONT WALL**  
SCALE: 3/8" = 1'-0"

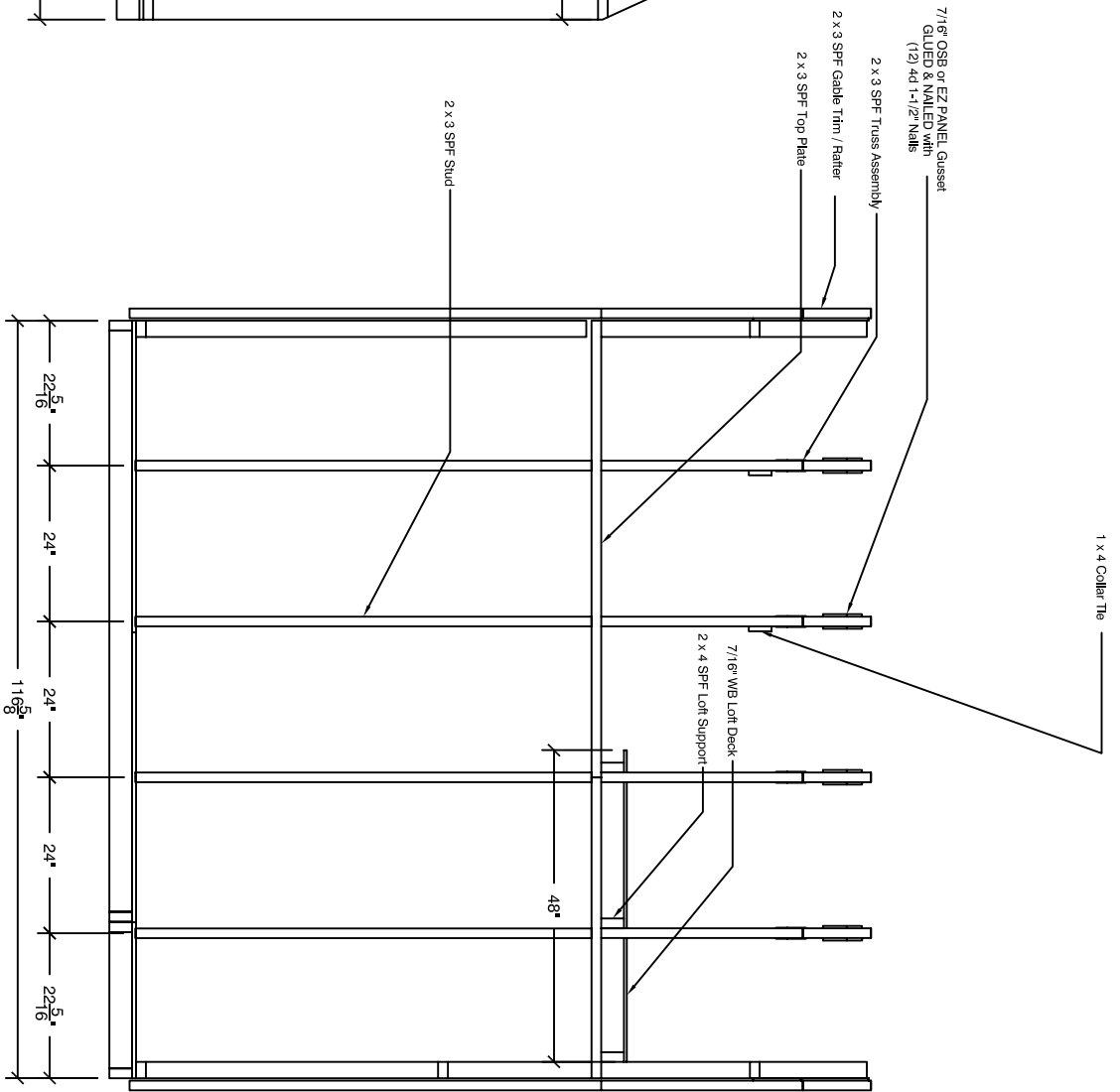

**EAVE FRAMING**  
SCALE: 3/8" = 1'-0"

\*\*\*Attention: Load not to exceed 400 lbs evenly distributed across left \*\*\*

**8' X10' Marco Gambrel**  
**Montana / Estate**

SIZE	DESCRIPTION	DRAWN BY	CHECKED BY	DATE
A	8'00' Gambrel Deck	C. Hutchinson	C. Hutchinson	July 01, 2008

SCALE: As Noted  
 SHEET: 2 of 6

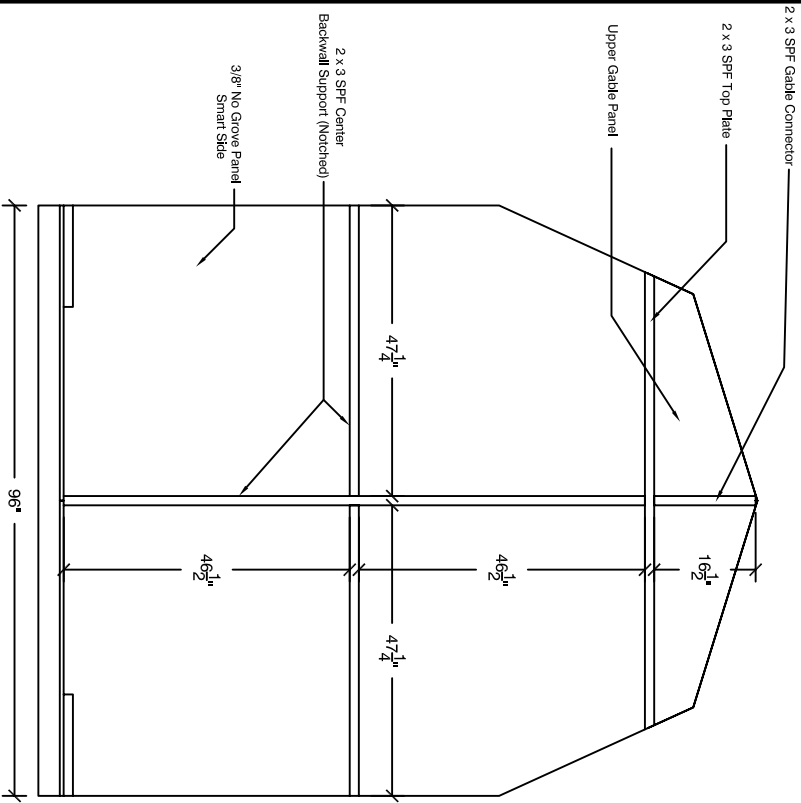

**GABLE FRAMING - REAR WALL**

SCALE: 3/8" = 1'-0"

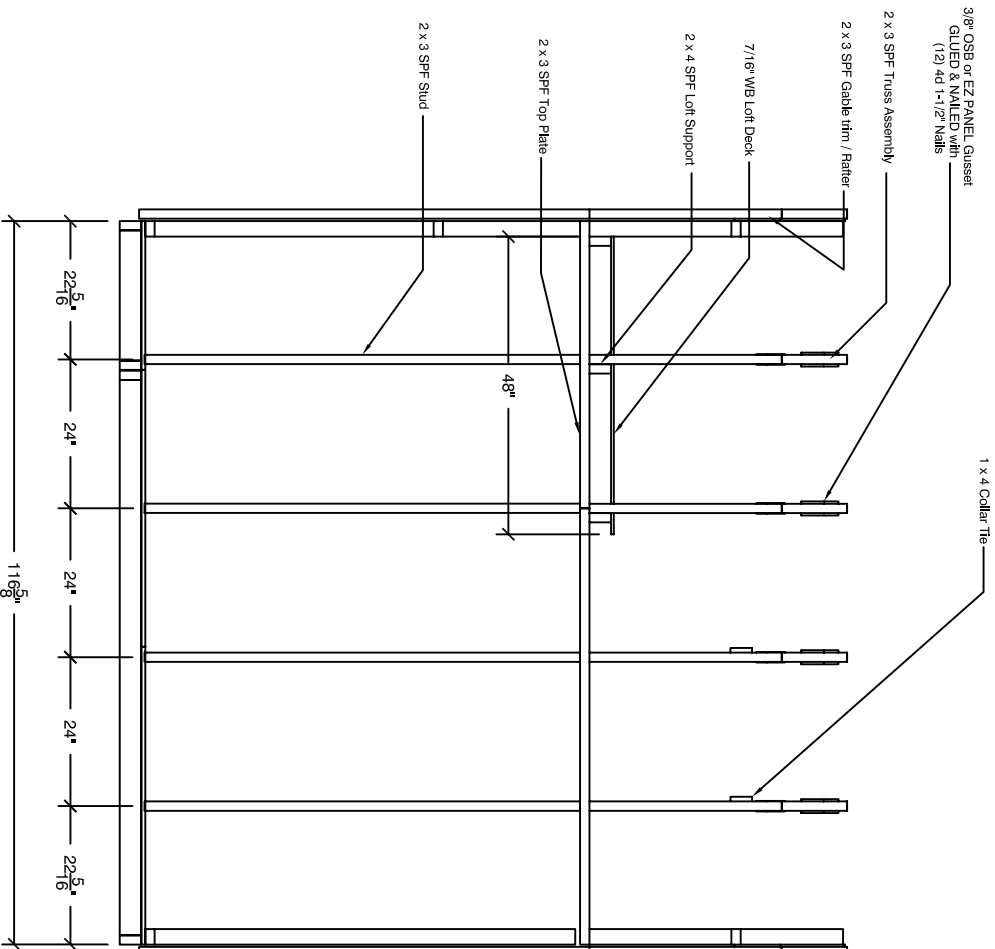

**EAVE FRAMING**

SCALE: 3/8" = 1'-0"

\*\*\*Attention: Load not to exceed 400 lbs evenly distributed across loft.\*\*\*

**8' X10' Marco Gambrel**  
**Montana / Estate**

**BACKYARD**  
 CONSTRUCTION SERVICES

**HARTLAND**

SIZE	APPROXIMATE	DATE
A	4000 Tennis Drive	July 01, 2008
SCALE	AS NOTED	BY: C. Hutchinson
		PHONE: (794) 266-8800
		SHEET: 3 of 6

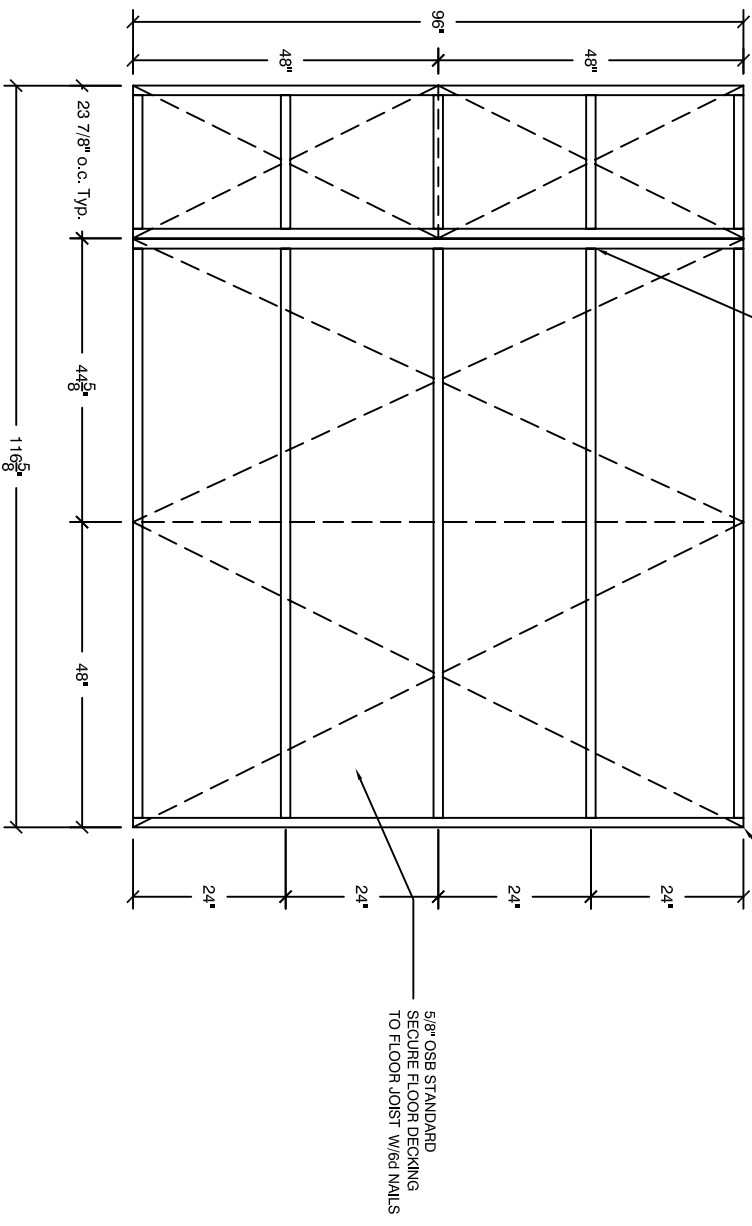

**FLOOR FRAMING**

SCALE: 3/8" = 1'-0"

**NOTES:**

1. WHEN CONCRETE SLAB IS USED, THIS FLOOR FRAMING IS NOT REQUIRED
2. ALL MATERIALS AND LABOR SHALL MEET OR EXCEED APPLICABLE LOCAL CODES.
3. ALL LUMBER TO BE NO. 2 GRADE SPRUCE PINE FIR OR EQUIVALENT.
4. THIS FLOOR FRAMING PLAN IS FOR THE BACKYARD PRODUCTS, INC. 8' WIDE GAMBREL STYLE BUILDING
5. IN THE EVENT OF A DIMENSIONAL OR MATERIAL DISCREPANCY, NOTIFY BACKYARD PRODUCTS, INC.



**BACKYARD**  
PRODUCTS



**HARTLAND**

---

**8' X10' Marco Gambrel**  
**Montana / Estate**

DATE: **A**

ADDRESS: 1003 Tennial Drive  
Montreal, MI 48182

DRAWN BY: G. Hutchinson

SCALE: AS NOTED

LAYOUTMAN: **July 01, 2008**

SHEET: **4 of 6**

NOTE:  
1. THIS WALL PLAN IS GOOD FOR THE 8' X 10' MONTANA GAMBREL ONLY. ALL MATERIAL AND LABOR SHALL MEET OR EXCEED APPLICABLE LOCAL CODES.

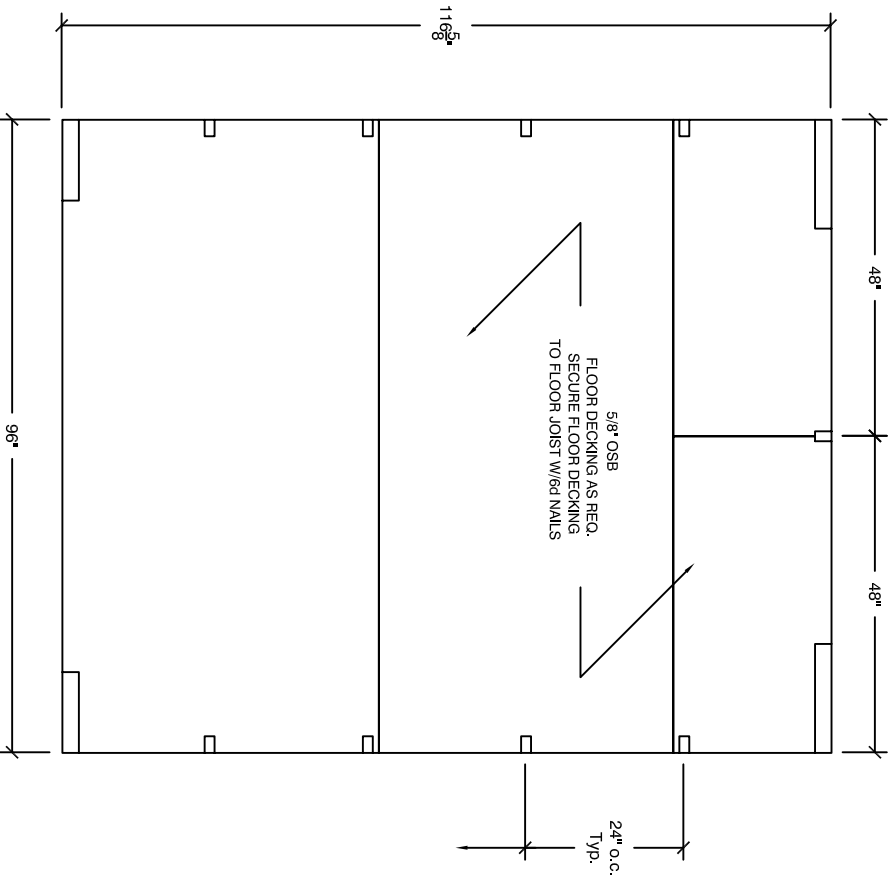

TYP. WALL FRAMING PLAN

SCALE: 3/8" = 1'-0"

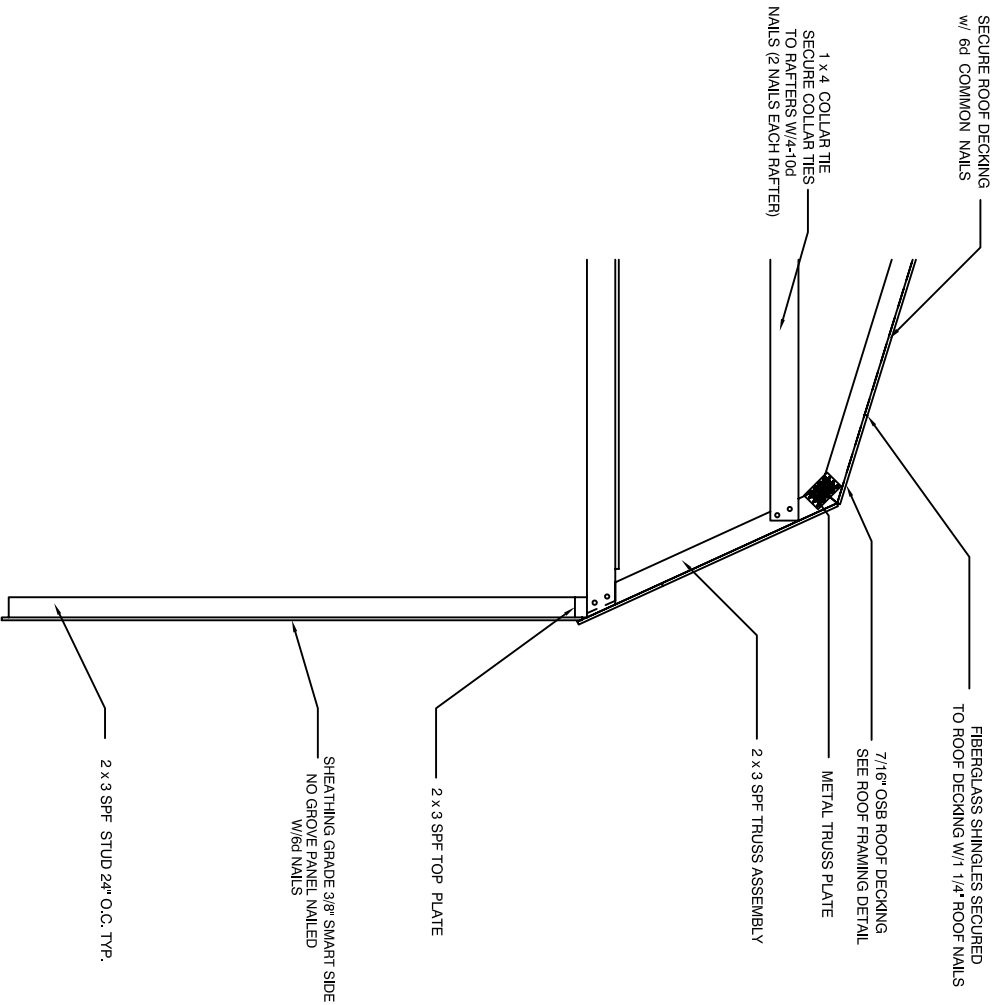

WALL SECTION

SCALE: 3/8" = 1'-0"

8' X 10' Marco Gambrel  
Montana / Estate



DATE	PROJECT	DRAWN BY	DATE
A	1000 Tennis Drive Morroe, MI 48182	C. Hutchinson	July 01, 2008
SCALE	AS NOTED	SHEET	5 of 6

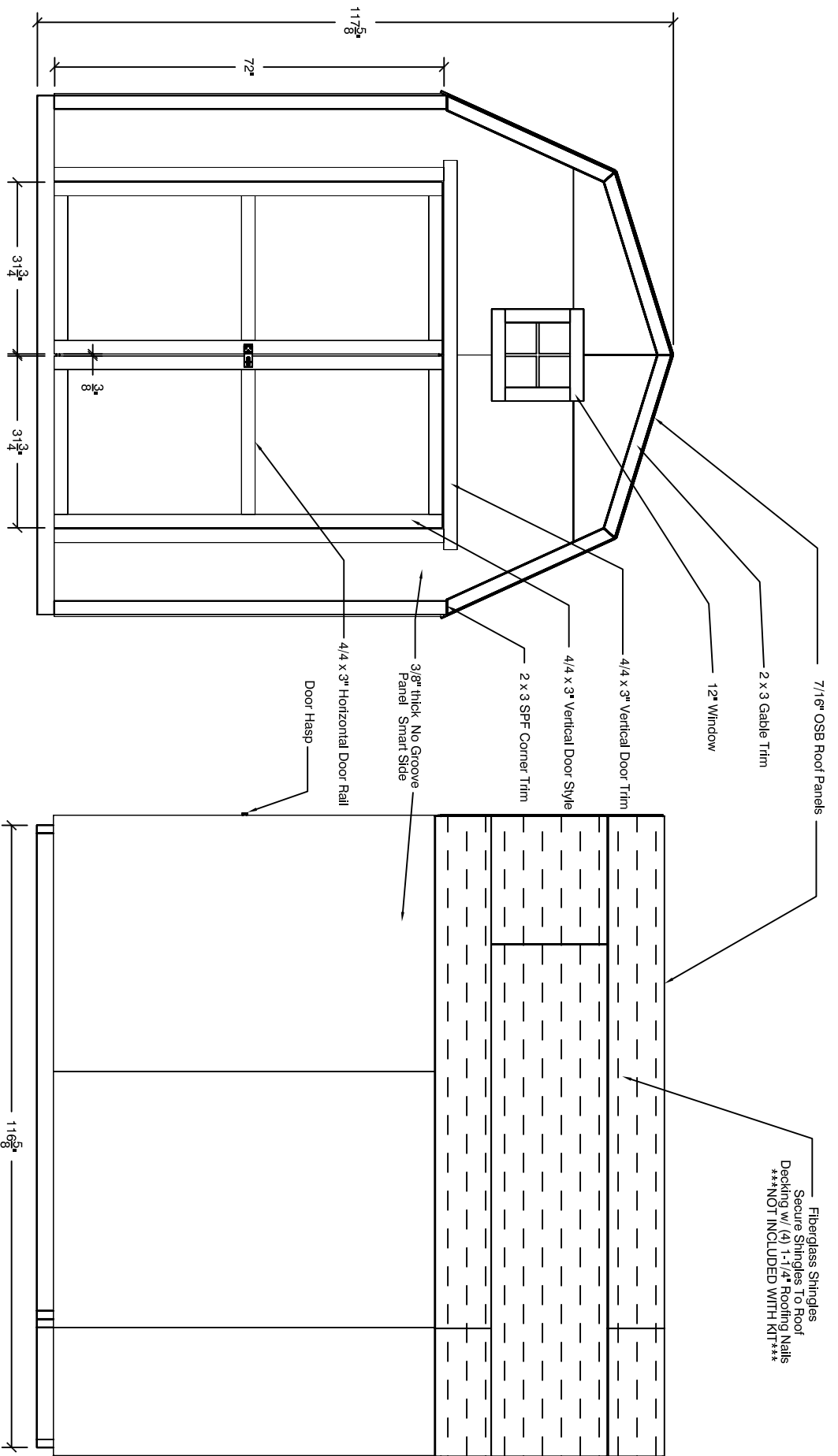

**GABLE ELEVATION**  
SCALE: 3/8" = 1'-0"

**EAVE ELEVATION**  
SCALE: 3/8" = 1'-0"

**BACKYARD**  
CONCRETE & MASONRY SUPPLY

**HARTLAND**  
CONCRETE & MASONRY SUPPLY

**8' X 10' Marco Gambrel  
Montana / Estate**

SIZE	ADDITIONAL	DATE	BY
A	1000 Tennis Drive Moline IL 61812	July 01, 2008	C. Hutchinson

Scale: As Noted

Sheet: 1 of 6